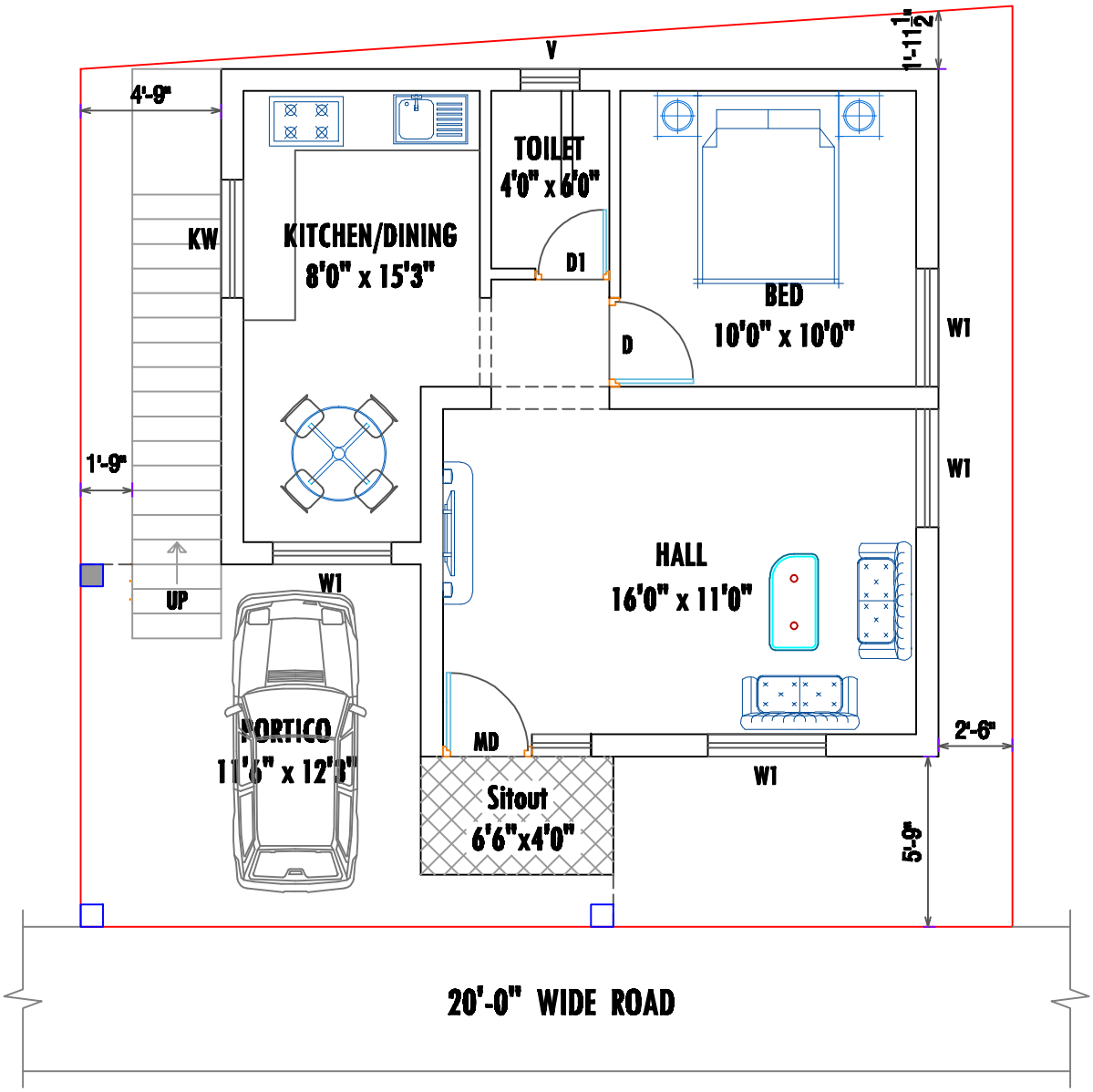

GROUND FLOOR PLAN

748.00 sft

NAICKENPALAYAM

SITE. NOS- 7/1 & 7/2

N

SCHEME - 03